CHUNGCHEONGBUK-DO

2026 Chungcheongbuk-do Life and Safety Guidebook for Foreigners

(Chungbuk Life Guide at a Glance)



CHUNGCHEONGBUK-DO

Contents.

Chapter 1 Getting to Know Chungbuk

01. Introduction to Chungcheongbuk-do 5
02. Foreign Resident Population in Chungcheongbuk-do 6

Chapter 2 Chungbuk Life & Safety Information

01. Information on Stay 9
02. Household Waste Disposal 10
03. Local Taxes Guide 11
04. Guide to Daily Regulations 12
05. Resident Services Guide 15
06. Social Security System Guide 16
07. Childcare Information Guide 18
08. Chungcheongbuk-do Tourism Information Guide 19
09. International Students Information Guide(Study in Chungbuk) 21
10. Safety Information for Foreigners 22
11. Ministry of Justice, Social Integration (Early Adaptation) Program Guide 26
12. Information on Benefits from Related Agencies 27



Chapter 3 Guide to Support Programs for Foreign Residents

01. Visa Recommendations 30
02. Support Programs for Foreign Residents 33
03. Support Programs for Foreign Workers 34
04. Foreign Worker Employment Environment Improvement Programs 35
05. International Day Events 35
06. Policy Bridge for Communication and Understanding with Foreign Residents 36
07. Specialized Programs for Multicultural Families 36
08. Support for Children of Multicultural Families 38
09. 'Together' Youth Integration Support Program 39
10. Incentives for Hiring International Students 39

Chapter 4 Useful Contacts & Apps

01. Multilingual Support Services 41
02. Current Status of Foreign Support Centers in Chungbuk 42
03. Family and Multicultural Family Support Centers in Chungbuk 43
04. Danuri Call Center & Danuri App 44

Chapter

01

Getting to Know Chungbuk

01. Introduction to Chungcheongbuk-do
02. Foreign Resident Population in Chungcheongbuk-do

01 Introduction to Chungcheongbuk-do

Geographical Location and Administrative Divisions

Chungcheongbuk-do is located at the heart of South Korea, offering excellent transportation infrastructure that allows access to the Seoul metropolitan area within 1 hour and to most parts of the country within 2 hours

The province has a total population of approximately 1.59 million people and is divided into 11 cities and counties, comprising 153 towns and townships. The total area is 7,406,941 km²



Industry & Economy

Chungcheongbuk-do is simultaneously growing in three major high-tech industries: biotechnology(Osong), semiconductors(Ochang), and secondary batteries(Cheongju and Chungju). Additionally, Jincheon and Eumseong Innovation Cities serve as key logistics hubs in the country, attracting major logistics companies such as CJ and Coupang

Culture & Tourism

Chungbuk is renowned as the city of Jikji, the world's oldest metal-printed book. Notable tourist destinations include the former presidential villa Cheongnamdae, the UNESCO World Heritage site Beopjusa Temple, Nongdari, Asia's oldest stone bridge that has stood for over a thousand years, and Chojeong Haenggung Palace

02 Foreign Resident Population in Chungcheongbuk-do

Status by Region

As of November 2025, a total of 79,661 foreign residents live in Chungcheong buk-do, accounting for 4.8% of the province's total population



Status by Type

Non-professional workers(26%) ▸ Overseas Koreans(20%) ▸ International students(14%) ▸ Marriage immigrants(7%)

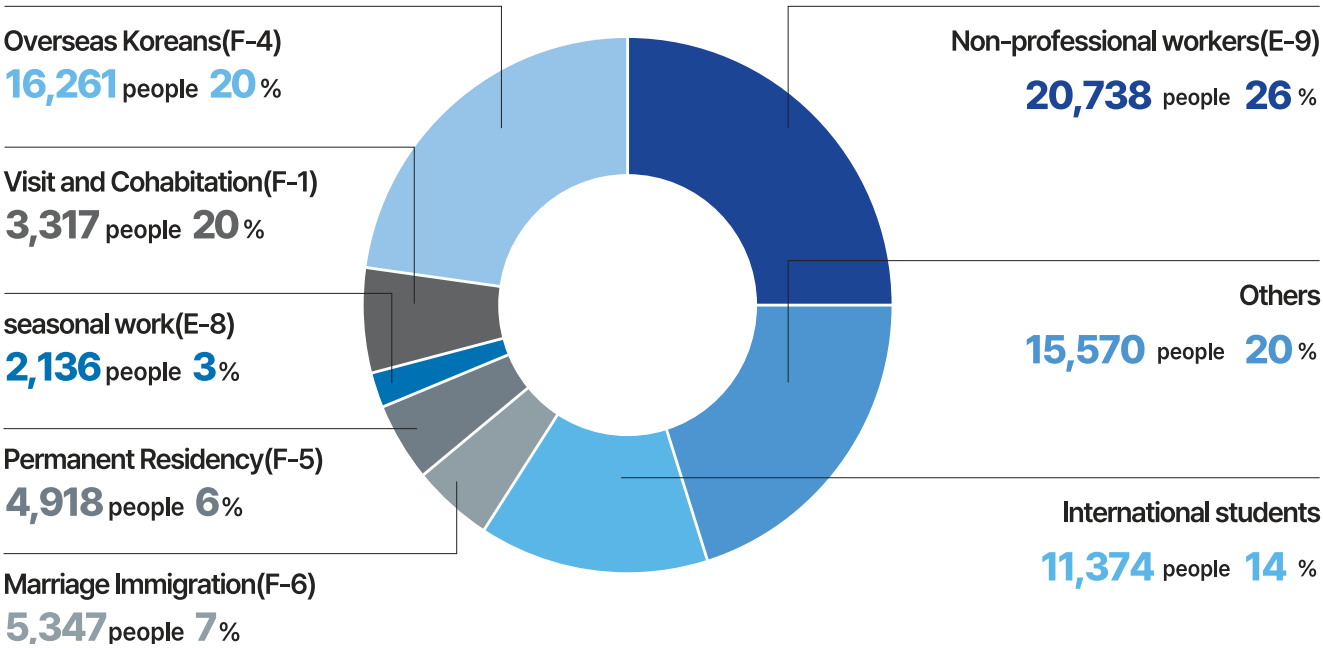

Status by Nationality

China(27%) ▶ Vietnam(14%) ▶ Uzbekistan(10%) ▶ Nepal(8%)



Others
26,342 people **33** %

China (Korean Ethnic)
14,234 people **18** %

Russia (Korean Ethnic)
2,691 people **3** %

Vietnam
11,245 people **14** %

Cambodia
4,227 people **5** %

Uzbekistan
7,515 people **10** %

Nepal
6,675 people **8** %

China
6,732 people **9** %



Chapter

02

Chungbuk Life & Safety Information

01. Information on Stay
02. Household Waste Disposal
03. Local Taxes Guide
04. Guide to Daily Regulations
05. Resident Services Guide
06. Social Security System Guide
07. Childcare Information Guide
08. Chungcheongbuk-do Tourism Information Guide
09. International Students Information Guide (Study in Chungbuk)
10. Safety Information for Foreigners
11. Ministry of Justice, Social Integration(Early Adaptation) Program Guide
12. Information on Benefits from Related Agencies

01 Information on Stay

Essential Information for Staying in Korea

Compliance Requirements			Penalty Details	Remarks
Foreigners intending to stay in Korea for more than 91 days must register as a foreign resident at the local immigration office within 90 days of their entry			Fines: Under 1 month: KRW 200,000 From 2 years or more: KRW 10,000,000	* Aggravated penalties may apply
Applications for extending your stay must be submitted between 4 months before and up to the expiration date of your current period of stay			Fines: Less than 1 month: KRW 500,000 7 years or more: KRW 30,000,000	* Aggravated penalties may apply
If your passport is renewed or changed while staying in Korea, you must report it within 15 days			Fines: Less than 3 months: KRW 100,000 1 year or more: KRW 1,000,000	* Aggravated penalties may apply
Change of Residence	Registered Foreign Residents (Excluding F-4 Visa Holders)	Report Within 15 Days	Fines: Less than 3 months: KRW 100,000 2 years or more: KRW 1,000,000	* Aggravated penalties may apply you can change your registered place of residence at the local immigration office, city/county/district office, or neighborhood administrative welfare center
	Overseas Koreans(F-4 Visa Holders)	Report Within 14 Days	Fines: Under 3 months: KRW100,000 From 2 years or more: KRW2,000,000	

* Before visiting an immigration office, schedule your appointment via HiKorea(https://www.hikorea.go.kr/)
* Applicable Laws: Articles 25, 31, 35, 36 of the Immigration Control Act, Article 6 of the Overseas Koreans Act

Responsible Agency	Chungju Immigration Office(☎043-230-9010) City/County and Eup/Myeon/Dong Administrative Welfare Centers

02 Household Waste Disposal

- **Collection Time :** From sunset to before midnight Varies by region
- **Collection Location :** In front of your home or designated collection points
- **How to Sort Your Waste**

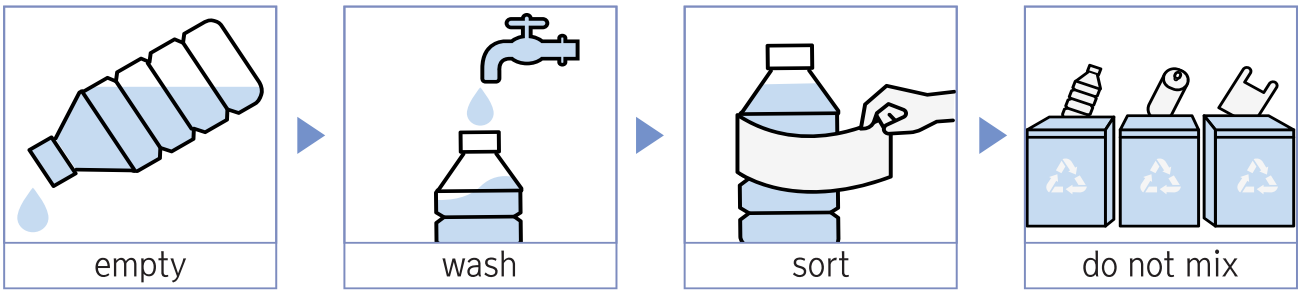

category	Disposal Method	
General Waste	Dispose in designated volume-based incineration bags	
Food Waste	Remove excess moisture and dispose in a dedicated container	
Plastics	Empty contents, compress, and dispose.	
Plastic Bags	Remove foreign substances and dispose	
Paper	Flatten newspapers or cardboard, keep them dry, tie with string, and dispose	
Glass Bottles	Remove contents, separate caps, and dispose	
Styrofoam	Remove foreign substances and dispose	
Large Waste	Electronic Appliances	Free collection service by phone 1599-0903 or online www.15990903.or.kr
	Other Large Waste	Report disposal at your local Eup/Myeon/Dong Administrative Welfare Center, attach the payment receipt, and place items out on the scheduled collection day

- **Please dispose it in a prepaid garbage bag!**(Food waste not allowed)

Fruits	Shells of nuts and seeds of stone fruits
Meat	Bones from beef, pork, and other meats
Vegetables	Garlic or onion peel, and corn husks
Seafood	Shells of clams, oysters, conchs, and other shellfish
Others	Single-use tea bags, herbal medicine residue, and eggshells

03 Local Taxes Guide

Local taxes are imposed based on the taxation date specified in the Local Tax Act

Month	Tax type	Taxpayer	Tax Base Date	Payment Due Date
January	Registration & License Tax(Licenses)	Holders of various permits and licenses	1. 1.	1. 31.
June	Automobile Tax (1st Quarter)	Vehicle owners	6. 1.	6. 30.
July	Property Tax(Buildings, Half of Residential Property)	Owners of buildings and residences	6. 1.	7. 31.
August	Resident Tax	Residents with an address in the area	7. 1.	8. 31.
September	Property Tax(Land, Half of Residential Property)	Owners of land and residences	6. 1.	9. 30.
December	Automobile Tax (2nd Quarter)	Vehicle owners	12. 1.	12. 31.

Guidance on Delinquent Local Taxes and Non-Tax Revenues

Administrative Sanctions in case of Nonpayment

Content

- If a taxpayer fails to pay 30 million KRW or more without a valid reason
  - ▶ Exit ban may be requested
- If a taxpayer owes 10 million KRW or more one year after delinquency occurs
  - ▶ Delinquent taxpayer list may be publicly disclosed
- If a taxpayer is delinquent 3 or more times and the total amount owed exceeds 300,000 KRW
  - ▶ Restriction on business permits may be imposed
- Foreign residents who have registered or reported their residence in Korea
- When applying for stay extension or other residence-related permits as defined by Presidential Decree, submission of a tax payment certificate is required.
  - ▶ If in arrears, stay extension may be limited to 6 months
  - ※ Relevant laws: Local Tax Collection Act, Articles 5, 7, 8, 10, 11
- If automobile tax due within the reminder period is not paid, or fines imposed under the Act on the Regulation of Violations of Public Order are not paid
  - ▶ Vehicle license plates may be seized
  - ※ Relevant laws: Local Tax Act, Article 31: Act on the Regulation of Violations of Public Order, Article 55

04 Guide to Daily Regulations

Resident Registration Records of Foreigners by Household

Foreign residents or overseas Koreans with foreign nationality who wish to have their information recorded in the household registration by household or request correction, modification, or deletion of the recorded information must submit an application to the city county district office that has jurisdiction over their place of residence

※ Relevant law: Enforcement Rules of the Resident Registration Act, Article 1-2

Responsible agency	City County and Eup Myeon Dong Administrative Welfare Centers

Foreign Real Estate Acquisition Reporting System

Compliance Requirements

category	subjects of reporting	reporting period
Contract	Acquisition contracts, deeds for land, buildings, or pre-sale rights	Within 60 days from the date the cause occurs
Other than Contract	Inheritance, auction, exercise of repurchase rights, final court judgment	Within 6 months from the date the cause occurs

Penalty Criteria

category	Details	
If not reported	A fine of up to KRW 3 million may be imposed	
If voluntarily reported	100% exemption	The first person to report alone to the reporting authority before the investigation starts If they sincerely cooperate by providing materials necessary to prove the violation
	50% exemption	The first person to report alone to the reporting authority after the investigation starts If they sincerely cooperate by providing materials necessary to prove the violation

Responsible Agency	City/County Civil Service Office

Automobile Information

Vehicle Ownership Transfer

Category		Details
Compliance Requirements	Transfer Registration	Vehicle ownership transfer must be reported within 15 days from the date of transfer In the case of inheritance, the inheritance transfer registration must be reported within 6 months from the end of the month in which the inheritance occurs
	Change Registration	Must be reported within 30 days from the date the reason for the change occurs
Penalty Details	Transfer Registration	Within 10 days: KRW 100,000, thereafter KRW 10,000 per day exceeding the deadline, up to a maximum of KRW 500,000
	Change Registration	Within 90 days: KRW 20,000, thereafter KRW 10,000 for every 3 days exceeding the deadline, up to a maximum of KRW 300,000

※ Relevant laws: Automobile Management Act, Articles 12, 11, 84

Vehicle Deregistration

category	Details
Compliance Requirements	Vehicle deregistration must be applied for within one month after scrapping the vehicle
Penalties	KRW 50,000 if not completed within 10 days, KRW 10,000 per day for each day beyond the initial 10 days, up to a maximum of KRW 500,000

※ Relevant Laws : Motor Vehicle Management Act, Articles 13, 84

Mandatory Vehicle Insurance

category	Details
Compliance Requirements	Vehicle owners must maintain mandatory insurance regardless of whether the vehicle is in use, until the vehicle is transferred to another person or deregistered If the vehicle cannot be used for an extended period(between 3 months and 2 years, e.g., due to overseas stay), the owner may apply for an exemption from the insurance requirement with prior approval from the authorities
Penalties	All vehicle owners who fail to maintain mandatory insurance are subject to fines based on the period of non-compliance: up to KRW 900,000 for non-commercial vehicles and up to KRW 2,300,000 for commercial vehicles Vehicle owners who operate uninsured vehicles may also face, in addition to the fines, imprisonment of up to 1 year or a fine of up to KRW 10,000,000

※ Relevant Laws : Motor Vehicle Accident Compensation Guarantee Act, Article 5

Comprehensive Vehicle Inspection Guide

category	Details
Compliance Requirements	Vehicle owners must undergo regular comprehensive inspections regardless of whether the vehicle is in use, until the vehicle is transferred to another person or deregistered If the vehicle cannot be used due to unavoidable reasons(e.g., overseas stay, vehicle repair, hospitalization), the owner may extend the inspection validity period with prior approval from the authorities
Penalties	Fines of up to KRW 600,000 may be imposed depending on the period of delayed inspection

※ Relevant Laws : Motor Vehicle Management Act, Article 43

Unauthorized Vehicle Handling Guide

category	Details
Compliance Requirements	Vehicles must be secured in a designated location and cannot be used for purposes other than driving Vehicles cannot be continuously left on the road
Penalties	Persons who leave vehicles unattended may be fined under Articles 26 and 85 of the Motor Vehicle Management Act, and if the fines are not paid, they may face imprisonment of up to 1 year or a fine of up to KRW 10,000,000, in accordance with Article 81, Paragraph 8 of the same Act

※ Relevant Laws : Motor Vehicle Management Act, Article 26

Responsible Authority	City/County Traffic Department

Imposition of Fines for Violating Disabled Parking Spaces

category		Details	
Compliance Requirements	Vehicles displaying a valid disabled parking permit are the only ones allowed to use disabled parking spaces Even with a valid permit, parking is not allowed unless a person with a disability is driving or occupying the vehicle Fines apply for actions that obstruct disabled parking spaces, such as double parking		
Penalties	Parking Violations	Parking without a valid disabled parking permit Vehicle occupied by persons without disabilities	KRW 100,000
	Parking Obstruction	Placing objects in disabled parking spaces Blocking access due to double parking or similar actions	KRW 500,000
	Permit Violations	Forging, altering, transferring, or lending a disabled parking permit	KRW 2,000,000

※ Relevant Laws : Act on the Promotion of Convenience for the Disabled, the Elderly, Pregnant Women, etc., Article 17

Responsible Authority	City/County Department of Disabled(Social) Welfare

Notice of Fines for Illegal Dumping

Violation	Fines		
	1st Violation	2nd Violation	3rd Violation
Disposing of carried waste such as cigarette butts or tissues	KRW 50,000	KRW 50,000	KRW 50,000
Disposing of waste using non-standard bags, such as plastic bags	KRW 200,000	KRW 200,000	KRW 200,000
Disposing of trash generated during leisure or recreational activities	KRW 200,000	KRW 200,000	KRW 200,000
Disposing of waste using vehicles. handcarts or other transport equipment	KRW 500,000	KRW 500,000	KRW 500,000
Disposing of household waste generated during business activities	KRW 1,000,000	KRW 1,000,000	KRW 1,000,000
Landfilling household waste	KRW 700,000	KRW 700,000	KRW 700,000
Incinerating household waste	KRW 500,000	KRW 500,000	KRW 500,000
Disposing of waste from residential activities in buildings such as detached houses, row houses, or apartments (violating separated collection by place or time)	KRW 100,000	KRW 200,000	KRW 300,000

※ Relevant Laws : Waste Management Act, Article 68

Responsible Authority | City/County Environmental Sanitation Department

05 Resident Services Guide

Civil Document Issuance Service

category	Details
Government 24	An online government civil service portal that allows users to access information, apply for, issue, and view necessary civil documents 24 hours a day, 365 days a year via the Internet - Documents such as Alien Registration Certificate, Domestic Residence Certificate, Land Register, Building Register, etc (47 types free of charge, some may require a fee) - Online applications for services such as moving-in notifications and local tax payment certificates
Self-service Cerertificate Issuing Machine	Provides civil document issuance services, such as resident registration copies, at nearby administrative welfare centers without visiting administrative ffices

Responsible Authority | Eup/Myeon/Dong AdministCity/County rative Welfare Center

06 Social Security System Guide

National Basic Livelihood Security Program

Category	Details
System Concept	A system that provides living expenses, medical expenses, housing expenses, and education expenses to low-income households facing financial difficulties, based on the characteristics and circumstances of each household, to ensure basic living standards and enable them to become self-sufficient
Applicable to Foreign Nationals	「Immigration Control Act」 Foreign nationals who have registered in accordance with Article 31 and falls under the following criteria: - A person married to a Korean national and falls any of the following: · A person who is pregnant or whose spouse is a Korean citizen · A person raising a minor child who is a Korean citizen · A person who shares a livelihood or residence with the spouse's direct ascendant who is a Korean citizen - A person who is divorced from a Korean spouse or whose Korean spouse has passed away, and raising a minor child who has a Korean nationality - 「Refugee Act」 Foreign nationals residing in Korea in accordance with Article 32. - 「Framework Act on the Treatment of Foreigners Residing in the Republic of Korea」 Foreign nationals residing in Korea who have been recognized by the Minister of Justice as special contributors from Afghanistan pursuant to Article 14-2
Responsible Agency	City · County Eup · Myeon · Dong Administrative Welfare Center Livelohood · Medical · Education Benefits / Health and Welfare Counseling Center ☎129 Housing Benefits / LH Housing Benefit Call Center ☎1600-0777

Emergency Welfare Support

Category	Details
System Concept	A system that provides services such as livelihood, medical, and housing support to low-income individuals who have difficulty maintaining their livelihood due to sudden crisis situations, helping them overcome such emergencies
Applicable to Foreign Nationals	「Emergency Welfare Support Act」 Among foreign nationals residing in Korea pursuant to Article 5-2, who meet any of the following criteria: - Married to a Korean national - A person who is divorced from a Korean national or whose Korean spouse has passed away, and caring for a direct descendant(parent or child) who is a Korean nationality - 「Refugee Act」 Recognized as a refugee in accordance with Article 2, Paragraph 2 - A person who has suffered damage due to fire, crime, or natural disaster without his/her fault
Responsible Agency	City · County Eup · Myeon · Dong Administrative Welfare Center Health and Welfare Counseling Center ☎129

Mandatory Subscription in National Health Insurance for Foreigners

Category	Details
Eligible to Apply	Overseas Koreans, Foreign Nationals of Korean Descent, Foreign Nationals* * Foreigner Residence Status Code D-1(Culture and Arts), D-2(Study Abroad), D-3(Technical Training), D-4(General Training), D-5(Journalism), D-6(Religion), D-7(Intra-Company Transfer), D-8(Corporate Investment), D-9(Trade Management), D-10(Job Seeker), E-1(Professor), E-2(Foreign Language Instructor), E-3(Research), E-4(Technical Instruction), E-5(Professional/ Dispatched Employee), E-6(Arts and Entertainment), E-7(Specially Designated Activities), E-9(Non-Professional Employment), E-10(Seafarer), F-1(Visiting and Family Stay), F-2(Resident), F-3(Dependent Family), F-4(Overseas Korean), F-5(Permanent Resident), F-6(Marriage Immigrant), H-1(Working Holiday), H-2(Working visit) G-1-6(Humanitarian Stay Permit), G-1-12(Family of Humanitarian Stay Permit Holder)
Registration Period	Residing in Korea for more than 6 months - If the total period of departure during the 6 months is 30 days or less, it is considered as continuous stay in the country. - If departing the country for more than 1 month at a time, you must stay for more than 6 months from the date of re-entry to be eligible for membership. · If you leave the country more than twice within a 6-month period and exceeds 30days in total, the 6-month stay period is calculated on the first day of each month following the initial entry date · Exception) Eligible for immediate registration upon entry into the country(Study Abroad(D-2), Elementary/Middle/High School Students(D-4-3), Non-Professional Employment(E-9), Marriage Immigrant(F-6), Permanent Resident(F-5) / Possible after alien registration · Acquisition for newborns born in Korea: If the father or mother was a local subscriber at the time of birth, it is effective on the date of birth; if the father's or mother's date of acquisition of local subscription is later than the date of birth, acquisition is effective on the date of alien registration of the newborn
Dependent Membership Requirements	If entering the country after April 3, 2024, and reside for more than 6 months, you can obtain the status of a dependent of a foreigner or overseas Korean · Exception) In the following cases, acquisition is made immediately upon entry,(Spouse, children under 19, Study Abroad(D-2), Elementary/Middle/High School Students(D-4-3), Non-Professional Employment(E-9), Permanent Resident(F-5), Marriage Immigrant(F-6)
Application for electronic notificatio · Automatic transfer, and Refund advance account	Request an email or mobile bill instead of mail By applying for automatic payment, you can conveniently register an account for advance payment refunds

전자고지 신청 가능
You can apply for an electronic notice
"The 건강보험 APP"

아이폰 [IOS]
IOS



안드로이드
Android



Responsible Agency	National Health Insurance Service ☎1577-1000 (Press 6 for foreign language service) Dedicated Consultation Number for Foreigners ☎033-811-2000

07 Childcare Information Guide

Information on Childcare Fee Support for Foreign Children

Daycare Center(Ages 3-5)

Age	Parent Childcare Fee	Remarks
Ages 3-5 (Nuri Curriculum)	Chungbuk Province: KRW 100,000/month *Except Boeun Cheongju, Jecheon, Jeungpyeong, Jincheon, Eumseong: KRW 180,000/month Boeun: Full childcare fee support(Ages 0-5)	Nuri Curriculum Childcare Fee: KRW 280,000

Kindergarten(Ages 3-5)

age	Parent Childcare Fee	Remarks
Ages 3-5 (Nuri Curriculum)	Public: KRW 200,000/month(Age 3), KRW 220,000/month(Ages 4-5) Private: KRW 400,000/month(Age 3), KRW 510,000/month(Ages 4-5)	

Comprehensive Childcare Support Center

An institution providing comprehensive childcare services, including daycare, home-based childcare, and parenting counseling

Category	Website	Phone No.
Chungcheongbuk-do Support Center for Childcare	https://chungbuk.childcare.go.kr/	043-239-8777
Cheongju Support Center for Childcare	https://www.cjkids.or.kr/home/main.php	043-222-6660
Chungju Support Center for childcare	https://www.cjicare.or.kr/index.asp	043-845-7505
Jecheon Support Center for childcare	http://www.jcicare.com/	043-756-7580
Chungcheongbuk-do Support Center for childcare Okcheon Branch	https://oknori.cbeducare.or.kr/main/index.php	043-731-2280
Yeongdong Support Center for childcare	http://www.ydchildcare.co.kr/	043-743-6255
Chungcheongbuk-do Support Center for childcare Jeungpyeong Branch	https://jpnori.cbeducare.or.kr/main/index.php	043-838-9041
Jincheon Support Center for childcare	https://www.jcicare.or.kr/	043-533-0202
Chungcheongbuk-do Support Center for childcare Goesan Branch	https://gsnori.cbeducare.or.kr/main/index.php	043-833-6601
Chungcheongbuk-do Support Center for childcare Eumseong Branch	https://esnori.cbeducare.or.kr/main/main.php?categoryid=02&menuid=01	043-881-2282

08 Chungcheongbuk-do Tourism Information Guide

Chungcheongbuk-do Tourism Website Guide

- Information on Chungbuk tourism, festivals, performances, and various events Site: https://tour.chungbuk.go.kr/www/index.do
- Tourist guidebook and promotional material delivery service (takes approximately 3-5 days)

Major Tourist Attractions of Chungcheongbuk-do

Region	Tourist Attraction		Description
Cheongju	Cheongnamdae		Meaning 'the Blue House in the south,' Cheongnamdae offers scenic views of Daecheong Lake along with various experiential and educational programs
Chungju	Chungjuho Lake tour boat		Families and couples can enjoy the beautiful scenery of Chungjuho Lake in all four seasons, making it a recommended travel course
Jecheon	Cheongpung Lakeside Cable Car		A 2.3 km cable car route from Multaeri, Cheongpung-myeon to the summit of Bibongsan, offering panoramic views of Cheongpung Lake
Boeun	Beopjusa Temple		A temple whose name means 'Where the Buddha's law resides' a scenic spot registered as a UNESCO World Heritage Site
Okcheon	Okcheon Traditional Culture Experience Center		Experience traditional culture, visit exhibitions halls, and stay in a Hanok (traditional Korean house)

Region	Tourist Attraction		Description
Yeongdong	Wine Tunnel		The Wine Tunnel offers a variety of attractions, including a display and experience of Yeongdong's excellent wines, the home of grapes
Jeungpyeong	Black Stone bell foret		Chungbuk's largest tourist complex, featuring a variety of experiential facilities, including a media art center, go-karts, water sports, and condominiums
Jincheon	Chopyeongho Mir Bridge 309 (Suspension Bridge)		A 2-hour circular walking course along Chopyeongho Lake trail, offering a panoramic view of the beautiful natural scenery of Chopyeong Lake
Goesan	Sanmagi Old Trail	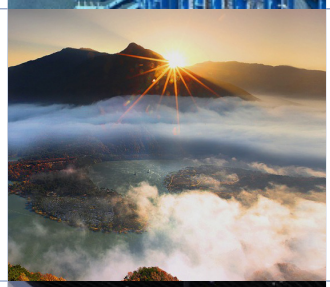	An eco-friendly walking path constructed without damaging nature, representing the clean environment of Goesan
Eumseong	Ban Ki-moon Peace Museum Hall		A complex cultural healing space composed of art, play, experience, and education about the 8th UN Secretary-General Ban Ki-moon
Danyang	Mancheonha Skywalk	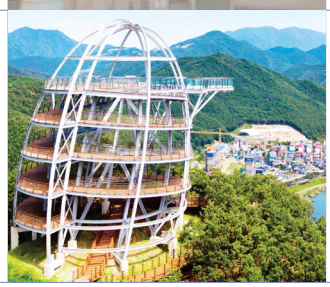	You can experience thrills and fun on the Sky Walk on the cliffs of the Namhan River, and experience zip wires, monorails, and more

09 International Students Information Guide(Study in Chungbuk)

A Website Exclusive for International Students

Information on preparing for study abroad, living, and employment

Site: https://www.studyinchungbuk.or.kr/

Available in 6 languages (Korean, English, Chinese, Mongolian, Uzbek, Vietnamese) + Automated Translation API Application (Provides information on employment, lifestyle, culture, and tourism)



Study Abroad Information

Provides international student recruitment guidelines and admission information for 18 universities in the province



Visa Information

Provide various information, including immigration-related information, civil affairs registrations, and mandatory requirements.



Employment Information

Provides job information through API connections with platforms such as employment24 and JobKorea



Lifestyle Information

Provides information on culture, tourism, and transportation information through API connections with organizations such as Korea Tourism Organization and T-Money

Introduction to Chungbuk	Study Abroad Preparation	Living Information	Employment Information	Community	Provincial Policy Introduction
Provincial Policy Introduction	Admission Preparation	Immigration Information	Employment Guidelines	Announcements	Region-Specific Visas
Major Administrative Agencies	Find a School	Transportation Information	Job Information	Chungbuk News	K-Guardian System
	Scholarship Information	Tourism Information	Part-Time Job Information	University News	International Student Job Fair
		Daily Life Information	Job Vacancy Application	Advice from Senior International Students	Overseas Study Abroad Fair
					Urban Workers
					Urban Farmers



Responsible Agency | Chungcheongbuk-do Foreigner Policy Promotion Division ☎043-220-2713

10 Safety Information for Foreigners

▸ Disaster Safety App For Foreigners: ‘Emergency Ready App’

- Provides 36 types of disaster and safety information, including guides for different disaster situations, shelters, and embassies
- Regional disaster and safety text message service available in 5 languages(English, Chinese, Japanese, Vietnamese, Thai)



Responsible Agency	Ministry of the Interior and Safety, Disaster Information and Communication Division ☎044-205-5388

Korea Occupational Safety & Health Agency(KOSHA) Website

Information on Occupational Safety and Health Information for Foreigners
Site: https://portal.kosha.or.kr/
→ Homepage main screen → Safety and Health Data Room(bottom right)
→ Foreigner Data

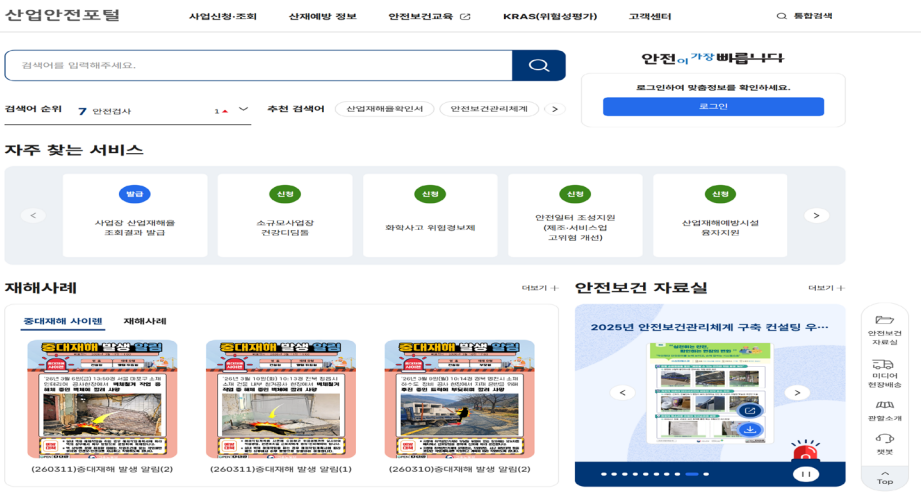

Direct Link to Korea Occupational Safety & Health Agency(KOSHA) Website

Responsible Agency	Korea Occupational Safety & Health Agency(KOSHA)☎1644-4544

Crisis Escape Safety & Health App

Provides various industrial safety and health materials through audiovisual and VR content
(English, Chinese, Nepali, Uzbek, Cambodian, Bangladeshi, Vietnamese, etc.)
→ Search for ‘Crisis Escape Safety and Health’ in the App Store and download

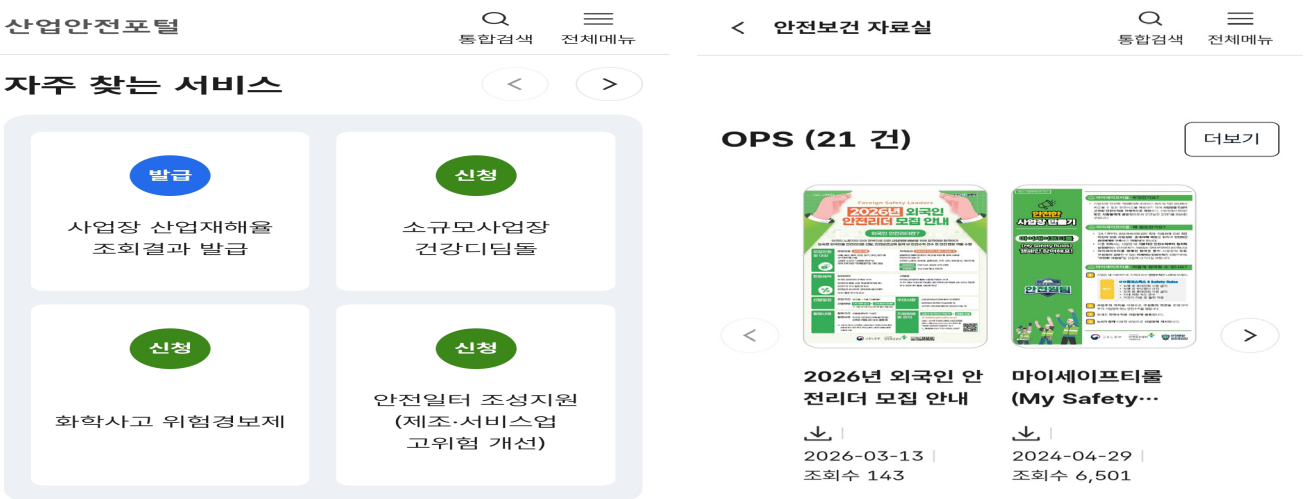

Responsible Agency	Korea Occupational Safety & Health Agency(KOSHA) ☎1644-4544

‣ Accident Prevention Training for International Students in Part-Time Employment

Training for Preventing Accidents While Working and Studying for International Students(Website exclusive for International Students)

– Part-time jobs(guidance for restaurants, factories, etc.), Daily life safety (CPR, fire safety, etc.)

Site : https://www.studyinchungbuk.or.kr/bbs.do?mode=view&key=27&articleNo=365

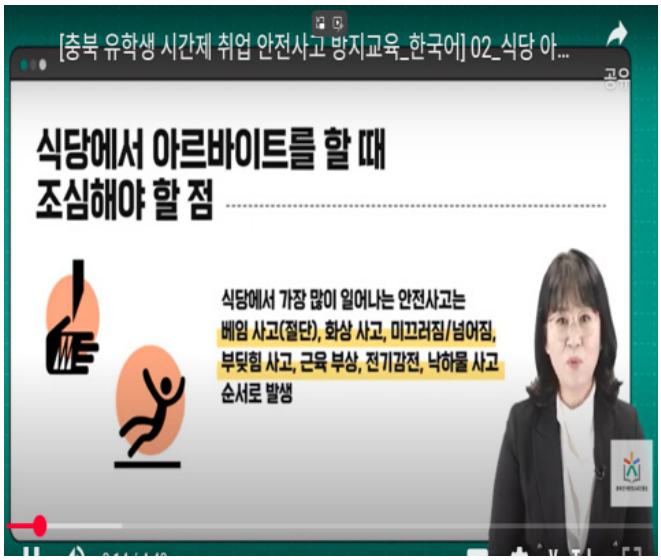



Responsible Agency	Chungcheongbuk-do Foreign Policy Promotion Division ☎043-220-2713

‣ Provincial Resident Safety Insurance

Category	Details
System Concept	Residents registered in Chungcheongbuk-do are automatically enrolled in the insurance, and can receive insurance benefits in the event of death or permanent disability caused by accidents, disasters, or crimes
Eligible Recipients	Residents registered in Chungcheongbuk-do(including foreigners) ※ Automatic registration without separate procedures
Support Details	Payment of insurance benefits in case of death or permanent disability due to an accident, disaster, or crime Applications must be submitted within 3 years from the date of the accident
Application Procedure	Apply to the insurance company in your area Contact the insurance company for confirm documents and prepare them accordingly

Responsible Agency	Chungcheongbuk-do Safety Policy Division ☎043-220-2363 City · County Disaster and Safety Department

General Hospitals and Emergency Rooms Status

General Hospital Status

Region	Hospital Name	Address	Tel. No.
Cheongju	Korea Hospital	106 Danjae-ro, Sangdang-gu, Cheongju-si(Yeongun-dong)	043-222-7000
	Hyoseong Hospital	16 Soenae-ro, Sangdang-gu, Cheongju-si(Geumcheon-dong)	043-221-5000
	Hana Hospital	1262 2sunhwan-ro, Heungdeok-gu, Cheongju-si(Gagyeong-dong)	043-230-6114
	Bestian Hospital	191 Osongsaengmyeong 1-ro, Osong-eup, Heungdeok-gu, Cheongju-si	043-910-7575
	Cheongju St. Mary's Hospital	173-19 Juseong-ro, Cheongwon-gu, Cheongju-si(Jujung-dong)	043-219-8000
	Chungbuk National University Hospital	776 1sunhwan-ro, Seowon-gu, Cheongju-si(Gaesin-dong)	043-269-6114
	Cheongju Medical Center	48 Heungdeok-ro, Seowon-gu, Cheongju-si(Sajik-dong)	043-279-0114
Chungju	Konkuk University Chungju Hospital	82 Gukwon-daero, Chungju-si(Gyo-hyeon-dong)	043-840-8200
	Chungju Medical Center	239-50 Anlim-ro, Chungju-si(Anlim-dong)	043-871-0114
Jecheon	Jecheon Myong-ji Hospital	991 Naeto-ro, Jecheon-si(Goam-dong)	043-640-8114
	Jecheon Seoul Hospital	57 Sungmun-ro, Jecheon-si(Seobu-dong)	043-642-7606
Okcheon	Okcheon St. Mary's Hospital	1195 Seongwang-ro, Okcheon-eup, Okcheon-gun	043-730-7000
Jincheon	Jungang Jeil Hospital	36 Jungangbuk-ro, Jincheon-eup, Jincheon-gun	043-533-1711

Emergency Rooms Status

Region	Hospital Name	Address	Tel. No.
Cheongju	Cheongju St. Mary's Hospital	173-19 Juseong-ro, Cheongwon-gu, Cheongju-si(Jujung-dong)	043-219-8000
	Cheongju Medical Center	48 Heungdeok-ro, Seowon-gu, Cheongju-si(Sajik-dong)	043-279-2300
	Korea Hospital	106 Danjae-ro, Sangdang-gu, Cheongju-si(Yeongun-dong)	043-222-7000
	Chungbuk National University Hospital	776 1sunhwan-ro, Seowon-gu, Cheongju-si(Gaesin-dong)	043-269-6114
	Hana Hospital	1262 2sunhwan-ro, Heungdeok-gu, Cheongju-si(Gagyeong-dong)	043-230-6114
	Hyoseong Hospital	16 Soenae-ro, Sangdang-gu, Cheongju-si(Geumcheon-dong)	043-221-5000
	Ochang Jungang Hospital	683 Jungbu-ro, Ochang-eup, Cheongwon-gu, Cheongju-si	043-218-0119
Chungju	Konkuk University Chungju Hospital	82 Gukwon-daero, Chungju-si(Gyo-hyeon-dong)	043-840-8593
	Chungju Medical Center	239-50 Anlim-ro, Chungju-si(Anlim-dong)	043-871-0114
Jecheon	Jecheon Myongji Hospital	991 Naeto-ro, Jecheon-si(Goam-dong)	043-640-8114
	Jecheon Seoul Hospital	57 Sungmun-ro, Jecheon-si(Seobu-dong)	043-642-7606
Boeun	Boeun Hanyang Hospital	102 Boeun-ro, Boeun-eup, Boeun-gun	043-544-1500
Okcheon	Okcheon St. Mary's Hospital	1195 Seongwang-ro, Okcheon-eup, Okcheon-gun	043-730-7000
Yeongdong	Yeongdong Hospital	106 Daehak-ro, Yeongdong-eup, Yeongdong-gun	043-740-9000
Jincheon	Jungang Jeil Hospital	36 Jungangbuk-ro, Jincheon-eup, Jincheon-gun	043-533-1711
Goesan	Goesan St. Mary's Hospital	116 Imkkeokjeong-ro, Goesan-eup, Goesan-gun	043-830-5400
Eumseong	Jeil Joeun Hospital	10, Eumseong-ro 1230beon-gil, Eumseong-ro Geumwang-eup, Eumseong-gun	043-883-8800
Danyang	Danyang Health Center and County Hospital	53 Sambong-ro, Danyang-eup, Danyang-gun	043-420-3203

11 Ministry of Justice, Social Integration (Early Adaptation) Program Guide

Social Integration Program Operating Institutions

Program Details : Korean language and Korean culture education(Levels 0-4), Understanding Korean society(Level 5), Other related educational programs

Region	Hospital Name	Address	Tel. No.
Cheongju	Office of International Affairs, Chungbuk National University	1 Chungdae-ro, Seowon-gu, Cheongju-si	043-261-3785
	Chungbuk Health & Science University	10 Deogam-gil, Naesu-eup, Cheongwon-gu, Cheongju-si	043-210-8540
	Chungbuk Multicultural Family Support Center (Cheongju Saenal School)	4F, 637 1sunhwan-ro, Seowon-gu, Cheongju-si	043-263-0041
Chungju	Konkuk University Glocal Campus	268 Chungwon-daero, Chungju-si	043-840-3114
Jecheon	Jecheon-si Family Center	2F, 3 Myeongnyun-ro 13-gil, Jecheon-si	043-643-0050
	Korea Polytechnics Dasom High School	94 Wongangjeo-ro, Jecheon-si	043-649-2830
Jeung pyeong	Jeungpyeong-gun Family Center	56-2 Bogeonbokji-ro, Jeungpyeong-eup, Jeungpyeong-gun	043-835-3574
Jincheon	Jincheon-gun Family Center	2F, 11-10 Jungangbuk 1-gil, Jincheon-eup, Jincheon-gun	043-537-5431
	Chungbuk Migrant Support Center	390 Wondeok-ro, Jincheon-eup Jincheon-gun	043-534-6009
Goesan	Goesan-gun Family Center	3 Geumsan-gil, Goesan-eup, Goesan-gun	043-832-6727
Eumseong	Eumseong-gun Family Center	2F, Seungdeok Building, 213 Mugeuk-ro, Geumwang-eup, Eumseong-gun	043-873-8732
	Eumseong Foreign Workers Support Center	3F, 57-16 Otae-ro, Daeso-myeon, Eumseong-gun	043-878-2707
	Eumseong Foreign Workers Counseling Support Center	106 Yesul-ro, Eumseong-eup, Eumseong-gun	043-872-1171
	Eumseong-gun Support Center for Foreigners	71 Geumseok-ro, Geumwang-eup, Eumseong-gun	043-883-6727
	Sophia Foreigners Center	87 Geumsok-ro, Geumwang-eup, Eumseong-gun	070-7443-0949
Danyang-gun	Danyang Tourism Corporation	644-13 Sambong-ro, Maepo-eup, Danyang-gun	043-421-7883

Immigrant Early Adaptation Program Operating Institution

Program Details : Basic laws and regulations, essential living information, etc. necessary for initial social adjustment.

Region	Hospital Name	Address	Tel. No.
Cheongju	Chungbuk Health & Science University	10 Deogam-gil, Naesu-eup, Cheongwon-gu, Cheongju-si	043-210-8540
	Chungcheong University	38 Wolgok-gil, Gangnae-myeon, Heungdeok-gu, Cheongju-si	043-230-2735
	Chungbuk Multicultural Family Support Center(Cheongju Saenal School)	4F, 637 1sunhwan-ro, Seowon-gu, Cheongju-si	043-263-0041
Jincheon	Chungbuk Migrant Support Center	390 Wondeok-ro, Jincheon-eup Jincheon-gun	043-534-6009
Eumseong	Eumseong-gun Support Center for Foreigners	71 Geumseok-ro, Geumwang-eup, Eumseong-gun	043-883-6727
	Gangdong University Global Education Center	278 Daehak-gil, Gamgok-myeon, Eumseong-gun	043-879-1768

12 Information on Benefits from Related Agencies

International Express Mail Service(EMS) Postage Support

Category	Details
Program Details	A 10% discount on EMS postage fees (An additional 3% discount is available when using the online/smart application service) ▶ Total discount : 13%
Eligible Recipients	Multicultural families residing in Chungcheongbuk Province - Those whose Alien Registration Card states 'Spouse of a Korean National' or whose residence status is F-6-1, F-6-2, or F-6-3 - Marriage immigrants and naturalized persons as defined under Article 2, Paragraph 2 of the Multicultural Family Support Act - Those who have acquired Korean nationality, as verified by a resident registration card or family relationship certificate



Responsible Agency | Chungcheong Regional Postal Office ☎042-611-1144

Korea Electric Power Corporation(KEPCO) Electricity Bill Discount

Category	Details
Program Details	To reduce the electricity bill burden for socially vulnerable groups
Eligible Recipients	Socially vulnerable groups such as basic livelihood security recipients, the disabled, and households with childbirth
Application Methods	Online application, Visit to Apply(Administrative Welfare Center, Korea Electric Power Corporation) offices, etc. ※ If registered in the Resident Registration, applications can also be made by phone via the Customer Center(123)
Required Documents	Electricity bill discount application form, Resident Registration Certificate(or Alien Registration Card or Overseas Korean Resident Card)

Discount Types and Eligibility		By Contract Type	Discount Amount / Month
Diabled People	Persons with Severe Disabilities	Residential use/ General use	Limit: ₩16,000 (Summer* Limit ₩20,000)
Basic Livelihood Security Recipients		Residential use/ General use	【Living & Medical Benefits】 Limit: ₩16,000(Summer* Limit ₩20,000) 【Housing & Education Benefits】 Limit: ₩10,000(Summer* Limit ₩12,000)
		Late night(Type A)	31.4%
		Late night(Type B)	20%
Low-income Households		Residential use/ General use	Limit: ₩8,000(Summer* Limit ₩10,000)
		Late night(Type A)	29.7%
		Late night(Type B)	18%
Families with 3 or More Children		Residential use	30%(Limit ₩16,000)
Large Families	Families with 5 or more members		
Households with Childbirths	Families with children under 36 months		

※ Summer Season: June 1 – August 31

Responsible Agency	Korea Electric Power Corporation(KEPCO) Customer Center ☎123 KEPCO Chungbuk Branch ☎043-251-2418(2483)

Chapter

03

Guide to Support Programs for Foreign Residents

01. Visa Recommendations
02. Support Programs for Foreign Residents
03. Support Programs for Foreign Workers
04. Foreign Worker Employment Environment Improvement Programs
05. International Day Events
06. Policy Bridge for Communication and Understanding with Foreign Residents
07. Specialized Programs for Multicultural Families
08. Support for Children of Multicultural Families
09. 'Together' Youth Integration Support Program
10. Incentives for Hiring International Students

01 Visa Recommendations

Region-Specific Visa Recommendation *Shared Quota with Skilled Workers, E-7-4

- **Eligibility** : Legally residing foreign nationals who live in or wish to reside in population-decreasing (areas: Jecheon, Boeun, Okcheon, Yeongdong, Goesan, Danyang)
- **Application Method** : Submit application in person at the local municipal office of the company or place of residence

Program Details

Category	Region-Specific Outstanding Talent(F-2-R)	Region-Specific Skilled Worker(E-7-4R)	Region-Specific Overseas Korean(F-4-R)
Eligible Applicants	Legally residing foreign nationals recommended by the local government, excluding those restricted from changing visa status*	Foreign nationals who: ① Have stayed at least 2 years within the last 10 years under E-9, E-10, or H-2 visa ② Are currently legally employed in Korea	Overseas Koreans with foreign nationality
Main Requirements	① Domestic associate degree or higher or annual income ≥ 70% of per capita GNI ② Korean language proficiency Level 4 or higher	① Annual salary ≥ ₩26,000,000 and employment contract ≥ 2 years ② Korean language proficiency Level 2 or higher ※ E-7-4 points system applied	① Previously lived ≥ 2 years in a population-decreasing area or ② Moved to a population-decreasing area with family
Residence Period	5 years ※ After 2 years, can move to another population-decreasing area within the same metropolitan/provincial jurisdiction	3 years ※ After 2 years, can move to another population-decreasing area within the same metropolitan/provincial jurisdiction	Continuous ※ Cannot extend period if moving to another area
Permitted Employment Sectors	No Restriction ※ Except activities violating public morals or social order	Root industry,agriculture/forestry/fisheries, general manufacturing, construction, or domestic passenger/freight transport	No Restriction ※ Except activities violating public morals or social order
Work Location	Within the municipality that issued the recommendation letter ※ After 2 years, can work in another population-decreasing area within the same metropolitan/provincial jurisdiction		Within any municipality in the metropolitan/provincial jurisdiction of the population-decreasing area that issued the recommendation letter

Responsible Agency | Chungcheongbuk-do Foreign Policy Promotion Team ☎043-220-2693

Recommendation for Skilled Worker(E-7-4) Visa

Target Applicants

- Foreign nationals who need extra points(30 points) to meet the minimum 200 points out of 300 in the points-based system
  * For those who first convert their visa and meet the Korean language requirement within the special period('26.12.31.), the minimum score is 150 points
- Foreign nationals with 3 to less than 4 years of stay under the residence period requirement * Special provision for non-metropolitan areas

Recommendation Conditions

- After converting to a Skilled Worker(E-7-4) visa, the applicant must continue residing in Chungcheongbuk-do for at least 2 years
  (movement betweenmunicipalities within the province is allowed)
- If converted under the non-metropolitan special provision, the applicant must work for the company and reside in the area for 3 years

Basic Requirements

Requirements for the Foreign Applicant	Requirements for the Hiring Company(Workplace)
① Residency and Work Experience Currently registered foreign nationals who have resided in Korea for at least 4 years within the last 10 years under E-9, E-10, or H-2 visas and are legally employed at their current workplace ※ Applicants who have resided in non-metropolitan areas for 3 years or more and are recommended by the metropolitan/provincial government are also eligible ② Employment and Salary Must have an employment contract of 2 years or more under E-7-4 at their current workplace with a minimum annual salary of ₩26,000,000 ※ For agriculture, livestock, fisheries, coastal shipping, or merchant shipping sectors: minimum annual salary ₩25,000,000 ③ Company Recommendation Must be recommended by the company where they have worked for at least 1 year ④ Points-Based System Requirement Must meet a minimum of 200 points(including extra points) out of a total 300 points in the points-based system* If all other requirements except Korean language proficiency are met(total 150 points), applicants may convert the visa first and fulfill the Korean language requirement within 2 years	① Currently Employing at Least One E-9, E-10, or H-2 Worker The workplace must have at least one foreign worker legally employed under E-9, E-10, or H-2 visas ② Recommendation Limit Within 20% of Regular Employees Recommendations can be made for foreign workers within 20% of the total number of regular employees ※ Must include domestic employees registered for 4 major social insurances for at least 3 months and foreign workers with valid work authorization ③ Employment Capacity Within 30% of National Staff The company can employ foreign workers within 30% of its total workforce ※ For population-decreasing areas or root industries: 50% ※ Construction companies: based on either construction capacity evaluation or annual average project amount, 0.4 workers per ₩100,000,000, rounding up any fraction ④ No Outstanding National or Local Taxes The company must have no overdue national or local tax liabilities

Responsible Agency | Chungcheongbuk-do Foreign Policy Promotion Team ☎043-220-2702

Chungbuk K-International Student – Metropolitan Visa Recommendation

- **Recruitment Scale** : 830 Outstanding International Students
- **Program Period** : June 2025 – December 2026
- **Eligibility** : Outstanding international students intending to enroll in universities in Chungbuk Province(D-2 visa)
- **Visa Purpose** : To develop the global talent to support regional industry workforce needs

Basic Requirements

Category	Current D-2 Visa	Chungbuk Metropolitan D-2 Visa
Eligible Applicants	Students enrolling in Universities in Chungbuk	· Outstanding international students enrolling in regional industry-related programs such as: – Aviation, Cosmetics/Food/Bio, Root Industry, Automotive, Semiconductor, Secondary Battery – Social Welfare-related programs ※ Must be admitted to programs related to regional industry
Financial Ability	Minimum annual income: ₩16,000,000	· Minimum annual income: ₩8,000,000(50% waiver)
Part-Time Work	Up to 25 hours/week	· Up to 30 hours/week if TOPIK Level 3 or higher ※ No weekly/hour limit during weekends or school vacations

Implementation Procedure

01	02	03	04	05
Submit Recommendation Application	Review Recommendation Documents	Issue Recommendation Letter	Apply for Visa Issuance	Visa Issuance & Certificate of Recognition
University	Chungcheong buk-do	Chungcheong buk-do	University	Immigration Office

Participating Universities – Metropolitan D-2 Visa Program

Type	Chungbuk Metropolitan D-2 Visa
Universities	Chungbuk National University, Cheongju University, Konkuk University Glocal Campus, Semyung University, Jungwon University, Catholic Kkottongnae University, Far East University
Colleges / Vocational Universities	Chungbuk Health & Science University, ChungCheong University, Gangdong University, Provincial University, Daewon University

Responsible Agency | Chungcheongbuk-do Foreign Policy Promotion Team ☎043-220-2712

02 Support Programs for Foreign Residents

- **Target Participants** : Foreign residents living in Chungbuk Province
- **Program Details** : Korean language education, Counseling in various fields, Participation in clubs and extracurricular activities, Korean cultural experiences
- **Regions Covered** : Cheongju, Jecheon, Boeun, Yeongdong, Jeungpyeong, Jincheon, Eumseong, Danyang













Responsible Agency | Chungcheongbuk-do Foreign Policy Promotion Team ☎043-220-2702

03 Support Programs for Foreign Workers

- **Target Participants** : Foreign workers residing in Chungbuk Province
- **Program Details** : Korean language education, Skills and capacity-building training, Participation in clubs and extracurricular activities, Cultural events
- **Regions Covered** : Jecheon, Boeun, Okcheon, Jeungpyeong, Jincheon, Goesan, Eumseong, Danyang













Responsible Agency | Chungcheongbuk-do Foreign Policy Promotion Team ☎043-220-2702

04 Foreign Worker Employment Environment Improvement Programs

- **Target Participants** : Small and medium-sized enterprises(SMEs) in Chungbuk Province that have employed registered foreign workers for 6 months or more
  * Must be located in population-decreasing areas and employ at least 3 foreign workers
- **Program Location** : Jecheon, Boeun, Okcheon, Yeongdong, Goesan, Danyang
- **Program Scale** : Up to ₩20,000,000 per company
- **Program Details** : Renovation or improvement of facilities used by foreign workers, including: Accommodation / Dormitories Toilets Shower facilities

Responsible Agency | Chungcheongbuk-do Foreign Policy Promotion Team ☎043-220-2702

05 International Day Events

- **Target Participants** : Foreign residents living in Chungbuk Province
- **Program Location** : Eumseong
- **Program Period** : May 2026(schedule subject to change)
- **Program Details** : Global Harmony Performances
  Operation of experiential booths and other cultural activities





Responsible Agency | Chungcheongbuk-do Foreign Policy Promotion Team ☎043-220-2692

06 Policy Bridge for Communication and Understanding with Foreign Residents

- **Target Participants** : Foreign residents living in Chungbuk Province
- **Program Details** : Small-group sessions for foreign residents to propose policy ideas and suggest improvements, Mentoring for foreign residents, Community exchange activities and sharing of successful settlement experiences





Responsible Agency | Chungcheongbuk-do Foreign Policy Promotion Team ☎043-220-2693

07 Specialized Programs for Multicultural Families

On-Site Education Program || Korean language education, Parent education, Support for children's daily life and development

Category	Target Participants	Service Content	Method
Korean Language Education	Marriage immigrants within 5 years of initial entry, and children of multicultural families who immigrated mid-childhood	parent education, family counseling, and information provision	80 sessions per case ※ 2 sessions per week, 2 hours per session
Parent Education	Parents at each life stage(total 3 stages) ① Pregnancy & Infancy(pregnancy ~ up to 12 months) ② Early Childhood(over 12 months ~ 48 months) ③ Childhood(over 48 months ~ up to 12 years)	parent education, family counseling, and information provision	40 sessions per case ※ 2 sessions per week, 2 hours per session
Children's Daily Life Support	Children aged 3-12 of multicultural families or mid-entry children	Reading coaching, homework guidance, and other support	80 sessions per case ※ 2 sessions per week, 2 hours per session

Language Development Support ||

Provision of professional language development services

Category	target participants	contents
Language Assessment	Children under 12 years of aged	Assess children's language development using appropriate evaluation tools
Language Education		Provide language education to promote vocabulary and sentence development, improve conversational and social communication skills, and enhance reading and storytelling abilities
Parent Counseling & Education		Offer parent counseling to build mutual understanding and parent education to support children's language development

Bilingual Family Environment Support

Category	Target Participants	Contents	Notes
Bilingual Parent Coaching	Multicultural families with children under 5 years of aged	Education on the importance of bilingual use and awareness improvement	20 hours
Parent-Child Interaction Program		Bilingual play activities including various physical activities, songs, stories, and use of teaching materials/toys for interaction coaching	120 hours
Bilingual Utilization Program		Support formation of parent support networks, information sharing, and family programs(e.g., Vietnamese Day food)	20 hours
Family Coaching		Coaching for the whole family structure	Flexible

Capacity-Building for Marriage Immigrants || Practical Korean Language Education Support

- Korean language program for supporting children's learning
- Korean language program utilizing local culture
- Korean language program for children who immigrated mid-childhood
- TOPIK reading education program
- TOPIK listening education program
- TOPIK writing education program
- Korean language program for employment preparation

Interpretation & Translation Support

- Interpretation and translation for early-stage counseling on family life, cultural differences, pregnancy, childbirth, and child-rearing
  Interpretation and translation support when using public institutions such as administrative and judicial offices, hospitals, public health centers, police stations, and schools

08 Support for Children of Multicultural Families

Category	Target Participants	Content
Basic Learning Support for Multicultural Families	Preschool and elementary school children from multicultural families	- Lower grades: Math, Korean(Hangeul) - Upper grades: Korean language(vocabulary, proverbs)
Career Planning Support for Multicultural Families	School-age children from multicultural families (ages 7-18)	- Psychological counseling: individual and group sessions - Career planning counseling: career education, career exploration, job experience ※ For elementary students, only career education and exploration are provided
Education Activity Support for Low-Income Multicultural Children	Children from multicultural families in elementary, middle, and high school with household income 50-100% of median	- Support for textbooks, study room fees, online learning materials, etc. ※ Annual support amount: Elementary ₩400,000, Middle ₩500,000, High ₩600,000

Responsible Agency | Chungcheongbuk-do Foreign Policy Promotion Team ☎043-220-2703

09 'Together' Youth Integration Support Program

Category	Content
Target Participants	Foreign youth(elementary, middle, high school students, or equivalent age)
Program Content	Local exploration activities and multinational club participation together with Korean youth

Responsible Agency | Chungcheongbuk-do Foreign Policy Promotion Team ☎043-220-2692

10 Incentives for Hiring International Students

Category	Content
Target Participants	Companies located in population-decreasing areas of Chungbuk Province(Jecheon, Boeun, Okcheon, Yeongdong, Goesan, Danyang) - Company Requirements: Must hire foreign graduates from Chungbuk universities or job seekers(D-10) under a 1-year employment contract and maintain employment for at least 6 months - Support Limit: Up to 5 employees per company
Program Details	- Support Amount: ₩500,000 per month per hired student for up to 6 months (maximum ₩3,000,000) - Payment Timing: Paid in a lump sum after confirming 6 months of employment retention

Responsible Agency | Chungcheongbuk-do Foreign Policy Promotion Team ☎043-220-2712

Chapter

04

Useful Contacts & Apps

01. Multilingual Support Services
02. Current Status of Foreign Support Centers in Chungbuk
03. Family and Multicultural Family Support Centers in Chungbuk
04. Danuri Call Center & Danuri App

01 Multilingual Support Services

Institution Name	Website	Operating Organization	Content
Chungcheongbuk-do Homepage	https://www.chungbuk.go.kr/www/index.do	Chungcheongbuk-do	General civil affairs, Chungbuk information
Study in Chungbuk	https://www.studyinchungbuk.or.kr/	Chungcheongbuk-do	Preparation for studying in Korea, living information, employment information
Hi Korea	https://www.hikorea.go.kr/Main.pt	Ministry of Justice	Online civil services, immigration, employment guidance
Nuri Sejong Hakdang	https://nuri.iksi.or.kr/front/main/main.do?language=ko	Ministry of Culture, Sports and Tourism	Korean language, Korean culture, Korean information education
EBS Durian	https://www.ebs.co.kr/durian/kr/introduce	Korea Educational Broadcasting System(EBS)	Korean language education
Korean Language Proficiency Test	https://www.topik.go.kr/TWMAIN/TWMAIN0010.do	National Institute for International Education	TOPIC exam information
Foreign Employment Management System	https://www.eps.go.kr/index.jsp	Ministry of Employment and Labor	Online employment permit service for foreign workers (E-9, H-2)
K-Work	https://k-work.or.kr/main/main.do	Ministry of SMEs and Startups	Recruitment and job information for foreign students(D-2, D-10)
KBS World News	https://world.kbs.co.kr/service/index.htm?lang=k	KBS World	Multilingual news, current affairs, entertainment information
VisitKorea Homepage	https://korean.visitkorea.or.kr/main/main.do	Korea Tourism Organization	Travel and festival information in Korea
Foreign Education Institutions & International Schools Guide	https://www.isi.go.kr/	Ministry of Education	Foreign education institution information (kindergarten, elementary, middle, high school)
Chungcheongbuk-do International Education Center Multicultural Education Support Center	https://www.cbiei.go.kr/eng/main.php	Chungcheongbuk-do Office of Education	Admission counseling for migrant-background students, multicultural education materials

02 Current Status of Foreign Support Centers in Chungbuk

Region	Institution Name	Location	Tel
Cheongju	Cheongju Foreign Resident Support Center	163 Bongmyeong-ro, Heungdeok-gu, Cheongju-si(Bongmyeong-dong)	043-262-0977
	Migrant Workers' Human Rights Center	183 Yulcheonbuk-ro, Cheongwon-gu, Cheongju-si(Yullyang-dong)	043-215-6253
Chungju	Chungju Foreign Worker Support Center	195 Yesong-ro, Chungju-si (Gyohyeon-dong)	043-848-0852
Jecheon	Overseas Korean Support Center	316 Daehak-ro, Daewon University, Jecheon-si(Sinwol-dong)	043-649-3372
Jincheon	Chungbuk Foreign Worker Support Center	390 Wondeok-ro, Jincheon-eup, Jincheon-gun	043-534-6009
Eumseong	Eumseong-gun Foreign Resident Support Center	71 Geumseok-ro, Geumwang-eup, Eumseong-gun	043-883-6727
	Eumseong-gun Foreign Worker Counseling & Support Center	42 Sujeong-ro, Eumseong-eup, Eumseong-gun, 3rd floor	043-872-1171
	Sophia Foreign Center	87 Geumseok-ro, Geumwang-eup, Eumseong-gun, 2nd floor	070-7443-0949
	Eumseong-gun Foreign Worker Support Center	57-16 Otae-ro, Daeso-myeon, Eumseong-gun, 3rd floor	0507-1376-2707

03 Family and Multicultural Family Support Centers in Chungbuk

Region	Institution Name	Location	Tel
Cheongju	Cheongju-si Family Center	333 Museomseo-ro, Seowon-gu, Cheongju-si(Mochung-dong)	043-262-0977
	Cheongwon Multicultural Family Support Center	2nd Floor, Sangdang Public Health Center, 480 Danjae-ro, Nangmil-myeon, Sangdang-gu, Cheongju-si	043-215-6253
Chungju	Chungju-si Family Center	34 Sajiksan 21-gil, Chungju-si, Complex Welfare Center	043-856-2253
Jecheon	Jecheon-si Family Center	2nd Floor, Jecheon Nambu Social Welfare Center, 24-12 Gangmyeong-gil, Jecheon-si	043-643-0050
Boeun	Boeun-gun Family Center	11-14 Baetdeul 4-gil, Boeun-eup, Boeun-gun	043-544-5422
Okcheon	Okcheon-gun Family Center	6 Samgeum-ro 4-gil, Okcheon-eup, Okcheon-gun, Okcheon Integrated Welfare Center, 5th Floor	043-733-1915
Yeongdong	Yeongdong-gun Family Center	9-4 Seongan-gil, Yeongdong-eup, Yeongdong-gun	043-745-8489
Jeungpyeong	Jeungpyeong-gun Family Center	56-2 Bogeon Bokji-ro, Jeungpyeong-eup, Jeungpyeong-gun	043-835-3572
Jincheon	Jincheon-gun Family Center	29 Namsan 10-gil, Jincheon-eup, Jincheon-gun	043-537-5431
Goesan	Goesan-gun Family Center	3 Geumsan-gil, Goesan-eup, Goesan-gun	043-834-1078
Eumseong	Eumseong-gun Family Center	103 Eumseongcheonseo-gil, Eumseong-eup, Eumseong-gun	043-873-8731
Danyang	Danyang-gun Family Center	3rd Floor, Allnureum Center, 85 Guncheong-ro, Danyang-eup, Danyang-gun	043-421-6200

04 Danuri Call Center & Danuri App

Danuri Site

Target	Migrant women and multicultural families
Main Content	Guidance on settling in Korea, family centers, multicultural programs and events
Operating Organization	Korea Healthy Family Support Center
Website	https://www.liveinkorea.kr/web/index.do
Languages(13)	Korean, English, Chinese, Vietnamese, Japanese, Tagalog, Thai, Cambodian, Uzbek, Lao, Russian, Mongolian, Nepali



Danuri APP

IOS Android

Danuri Call Center

Target	Migrant women and multicultural families
Main Content	Guidance on settling in Korea, family centers, multicultural programs and events
Operating Hours	09:00 ~ 18:00(Weekdays)
Operating Organization	Korea Healthy Family Support Center
Phone Number	1577-1366
Languages(13)	Korean, English, Chinese, Vietnamese, Japanese, Tagalog, Thai, Cambodian, Uzbek, Lao, Russian, Mongolian, Nepali